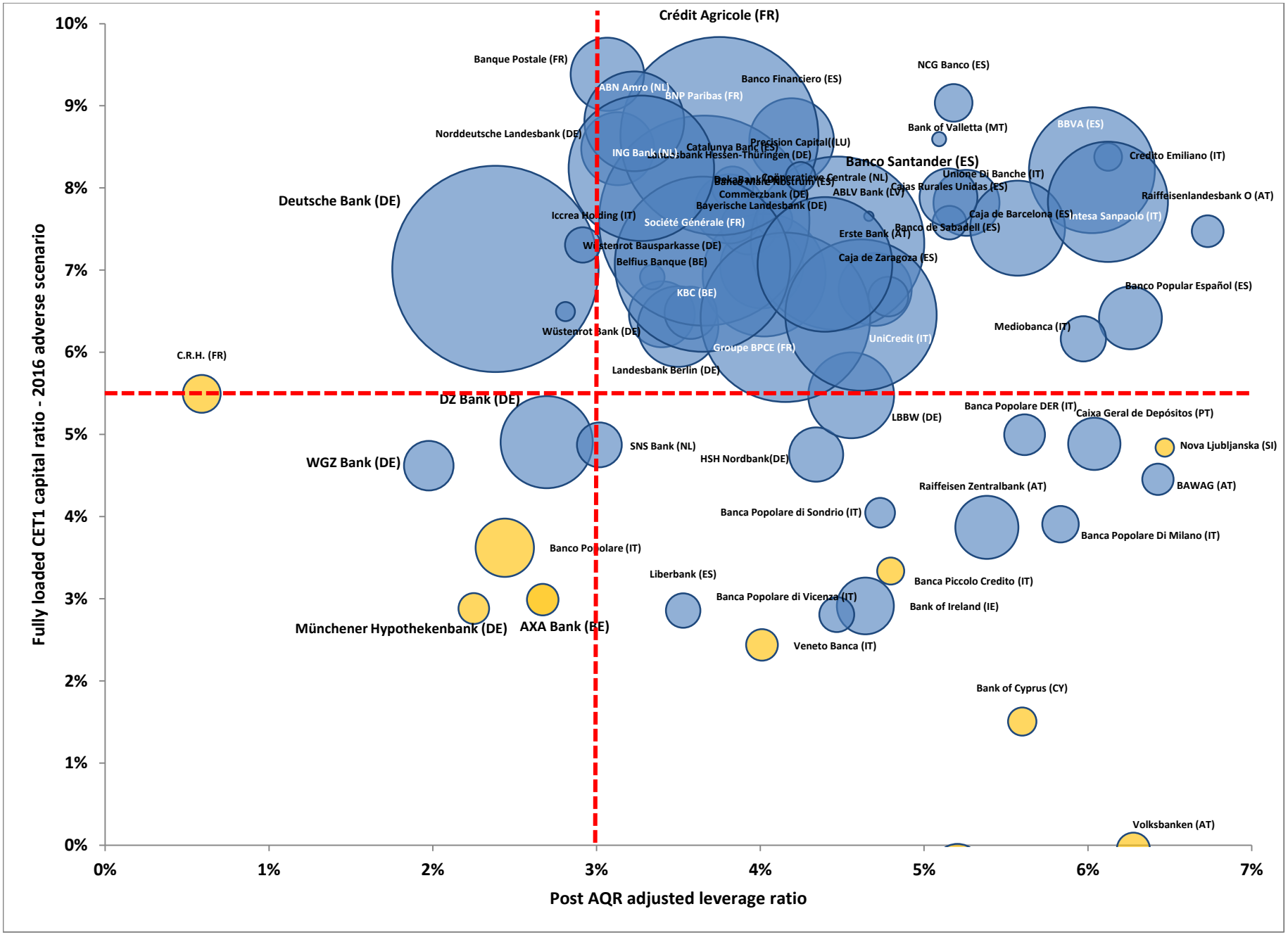
Fully loaded CET1 capital ratio - 2016 adverse scenario
Post AQR adjusted leverage ratio
10%
9%
8%
7%
6%
5%
4%
3%
2%
1%
0%
0%
1%
2%
3%
4%
5%
6%
7%
Crédit Agricole (FR)
Banque Postale (FR)
Banco Financiero (ES)
ABN Amro (NL)
BNP Paribas (FR)
NCG Banco (ES)
Bank of Valletta (MT)
BBVA (ES)
Norddeutsche Landesbank (DE)
Precision Capital(LU)
Catalunya Banc (ES)
ING Bank (NL)
Landesbank Hessen-Thüringen (DE)
Banco Santander (ES)
Credito Emiliano (IT)
Unione Di Banche (IT)
Coöperatieve Centrale (NL)
Cajas Rurales Unidas (ES)
Deutsche Bank (DE)
Commerzbank (DE)
ABLV Bank (LV)
Raiffeisenlandesbank O (AT)
Bayerische Landesbank (DE)
Iccrea Holding (IT)
Société Générale (FR)
Caja de Barcelona (ES)
Intesa Sanpaolo (IT)
Banco de Sabadell (ES)
Erste Bank (AT)
Wüstenrot Bausparkasse (DE)
Belfius Banque (BE)
Caja de Zaragoza (ES)
Banco Popular Español (ES)
KBC (BE)
Mediobanca (IT)
Wüstenrot Bank (DE)
UniCredit (IT)
Groupe BPCE (FR)
C.R.H. (FR)
Landesbank Berlin (DE)
DZ Bank (DE)
LBBW (DE)
Banca Popolare DER (IT)
Caixa Geral de Depósitos (PT)
SNS Bank (NL)
Nova Ljubljanska (SI)
HSH Nordbank(DE)
WGZ Bank (DE)
BAWAG (AT)
Raiffeisen Zentralbank (AT)
Banca Popolare di Sondrio (IT)
Banca Popolare Di Milano (IT)
Banco Popolare (IT)
Liberbank (ES)
Banca Piccolo Credito (IT)
Banca Popolare di Vicenza (IT)
Bank of Ireland (IE)
Münchener Hypothekenbank (DE)
AXA Bank (BE)
Veneto Banca (IT)
Bank of Cyprus (CY)
Volksbanken (AT)